Praeludium XVIII

Alexander Nikolajewitsch Skrjabin (1872-1915)

arr.: Lance Wheelwright

24 Praeludien

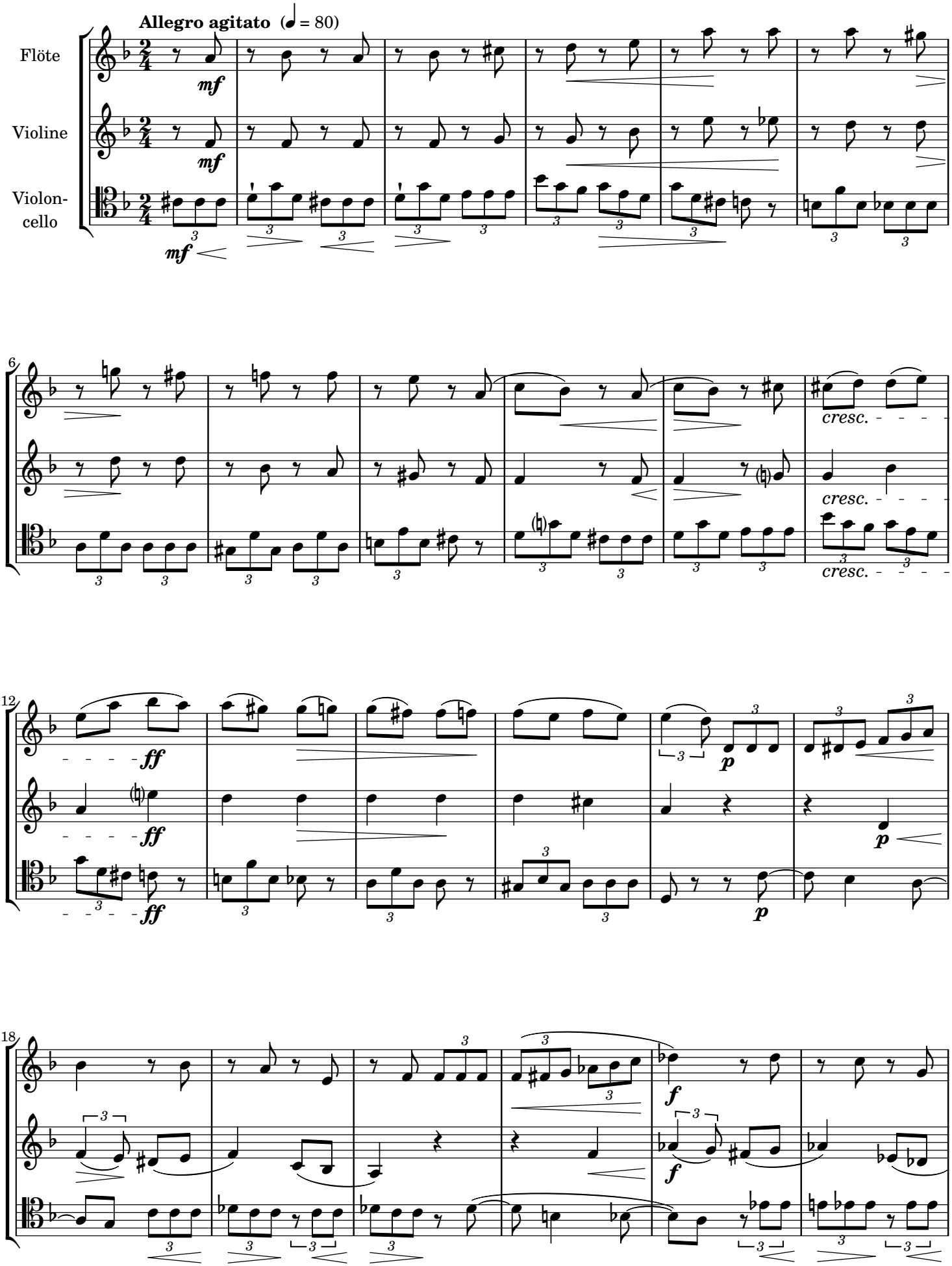

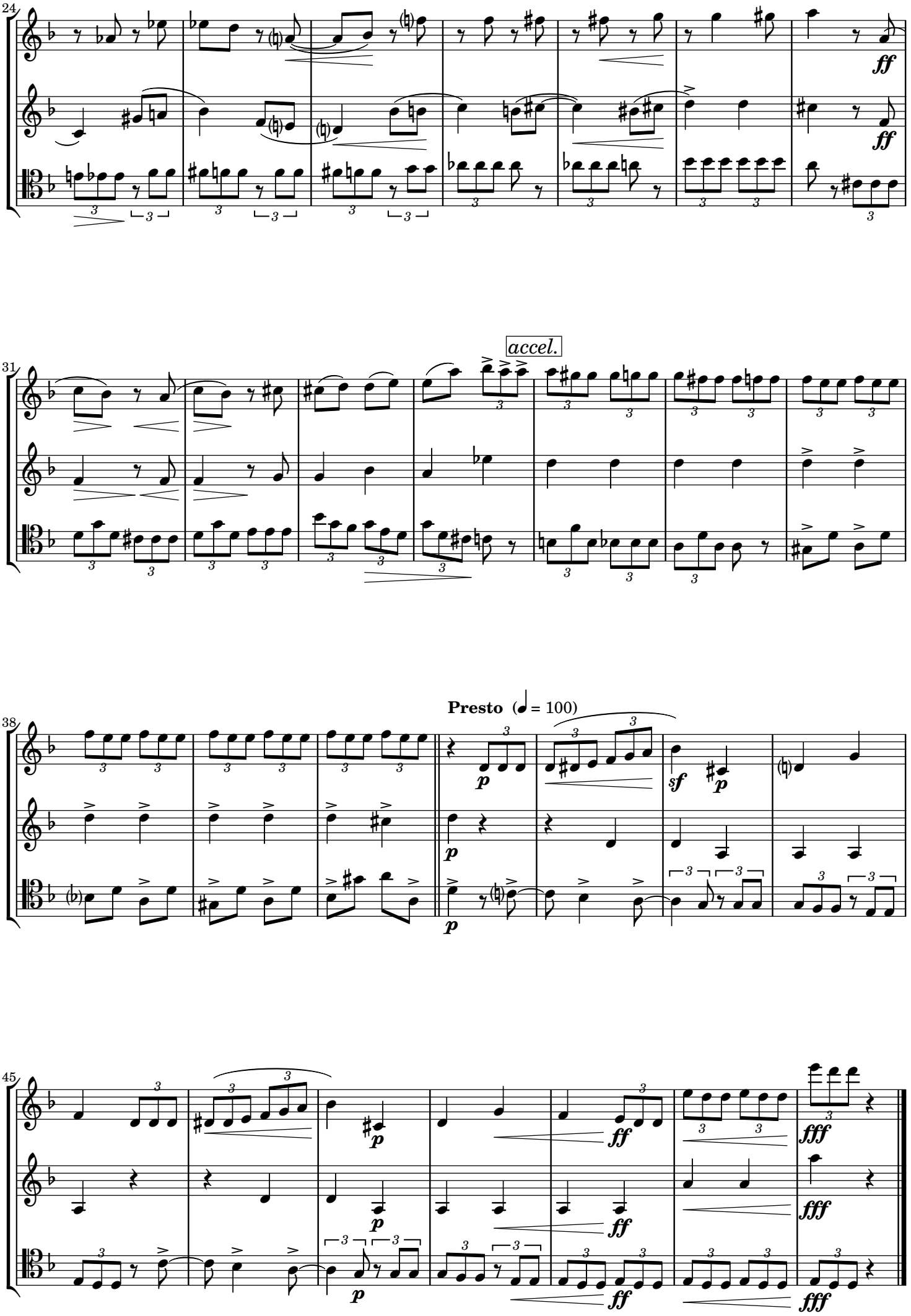
24
ff
ff
31
accel.
38
Presto (♩ = 100)
p
sf
p
p
p
45
p
ff
fff
p
ff
fff
p
ff
fff